THE SWORD INTERVAL

BEN FLEUTER

We have the smallest window. If we're doing this, we're doing it now.

You all have your roles

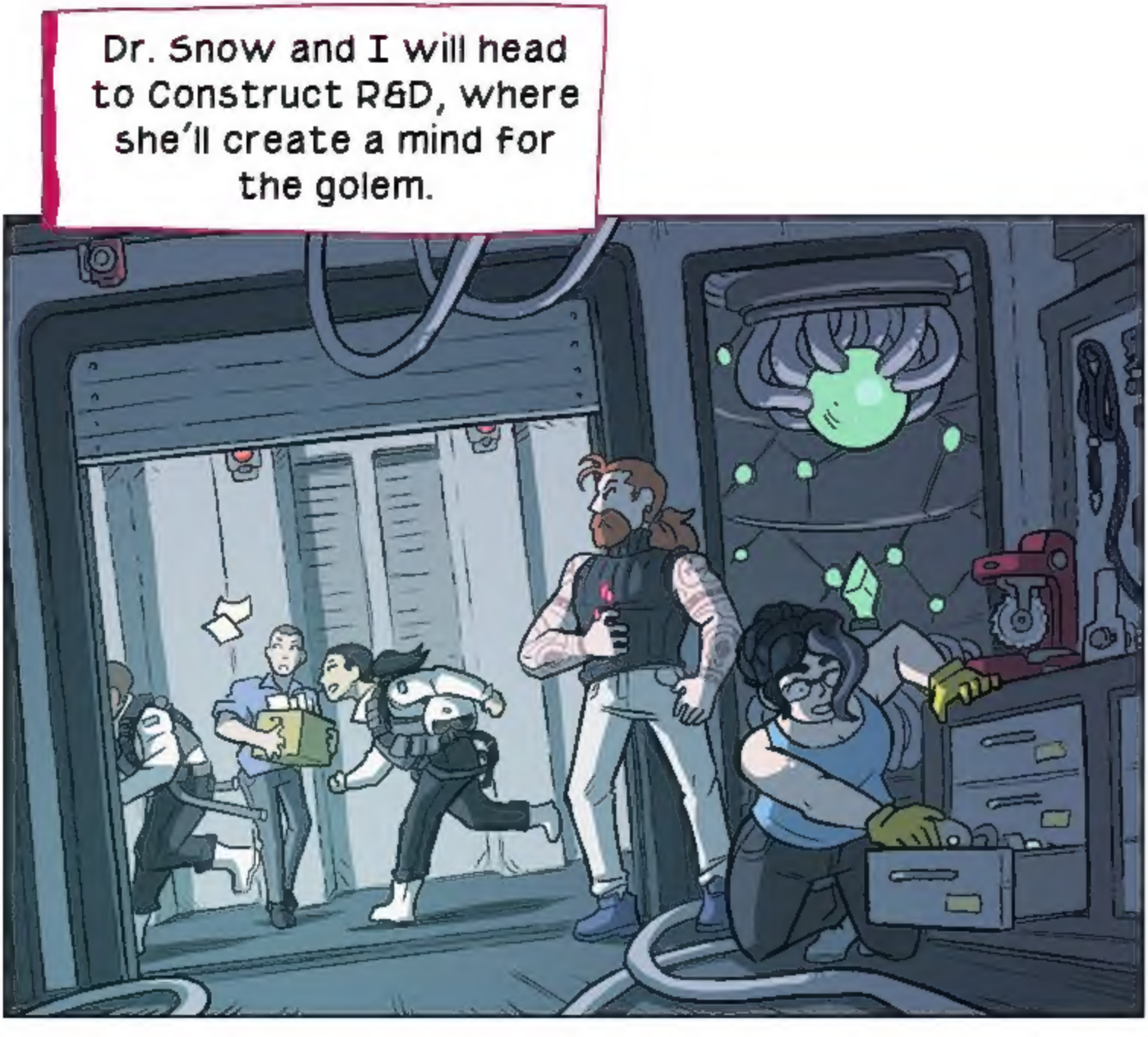
Dr. Snow and I will head to Construct R&D, where she'll create a mind for the golem.

We don't need it to do anything complicated. I should be able to modify an existing prosthetic for the job in no time.

The rest of you will secure the Immutable Vessel. It will be in artifact storage. You know the way, don't you Medusa?
Hmph! I remember. Though I'll be of little use beyond guiding us there, I'm afraid.
CONTAINMENT WARD
5A

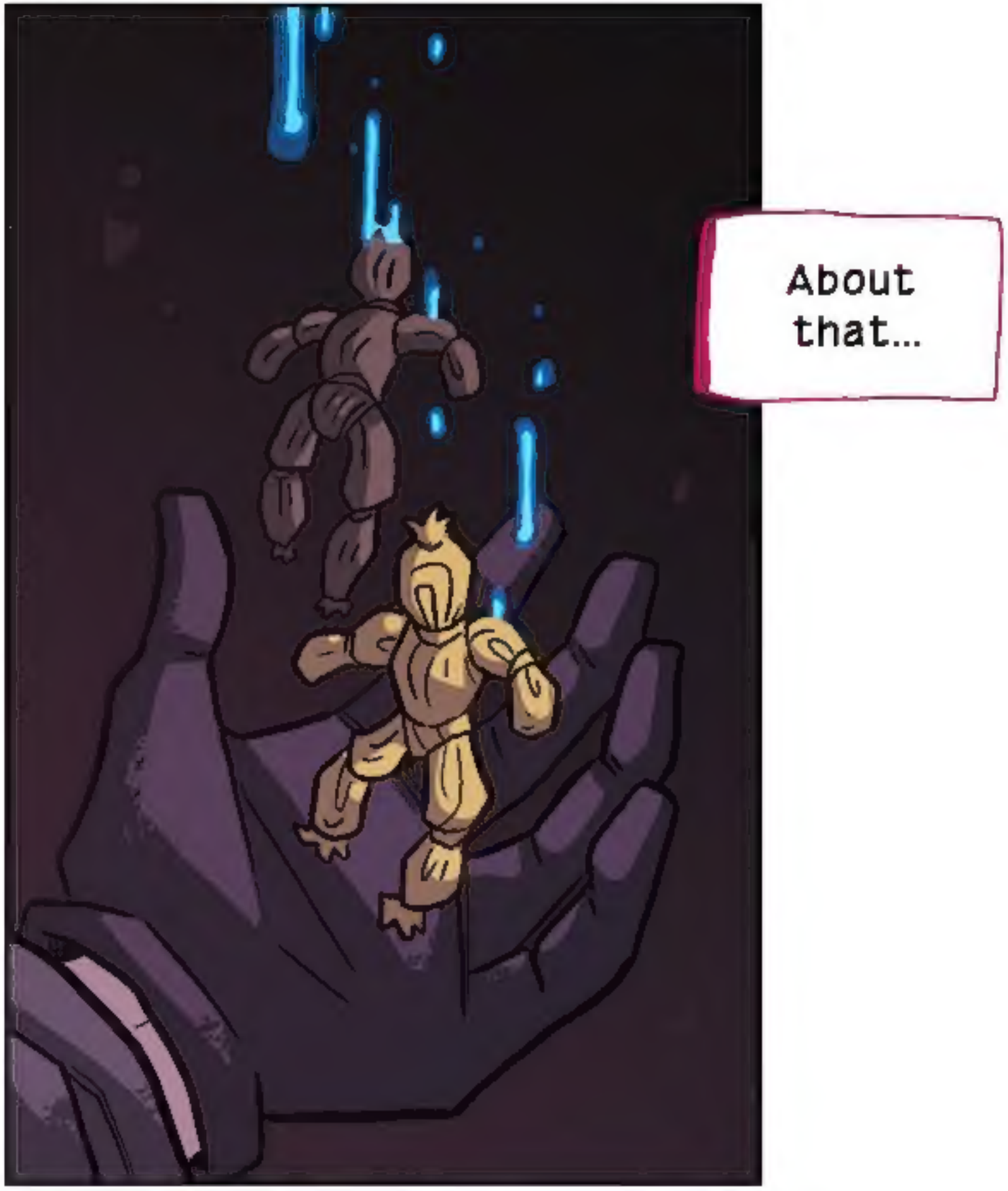
About that...

This isn't going to be easy, folks.

Prep time is a luxury we simply don't have.

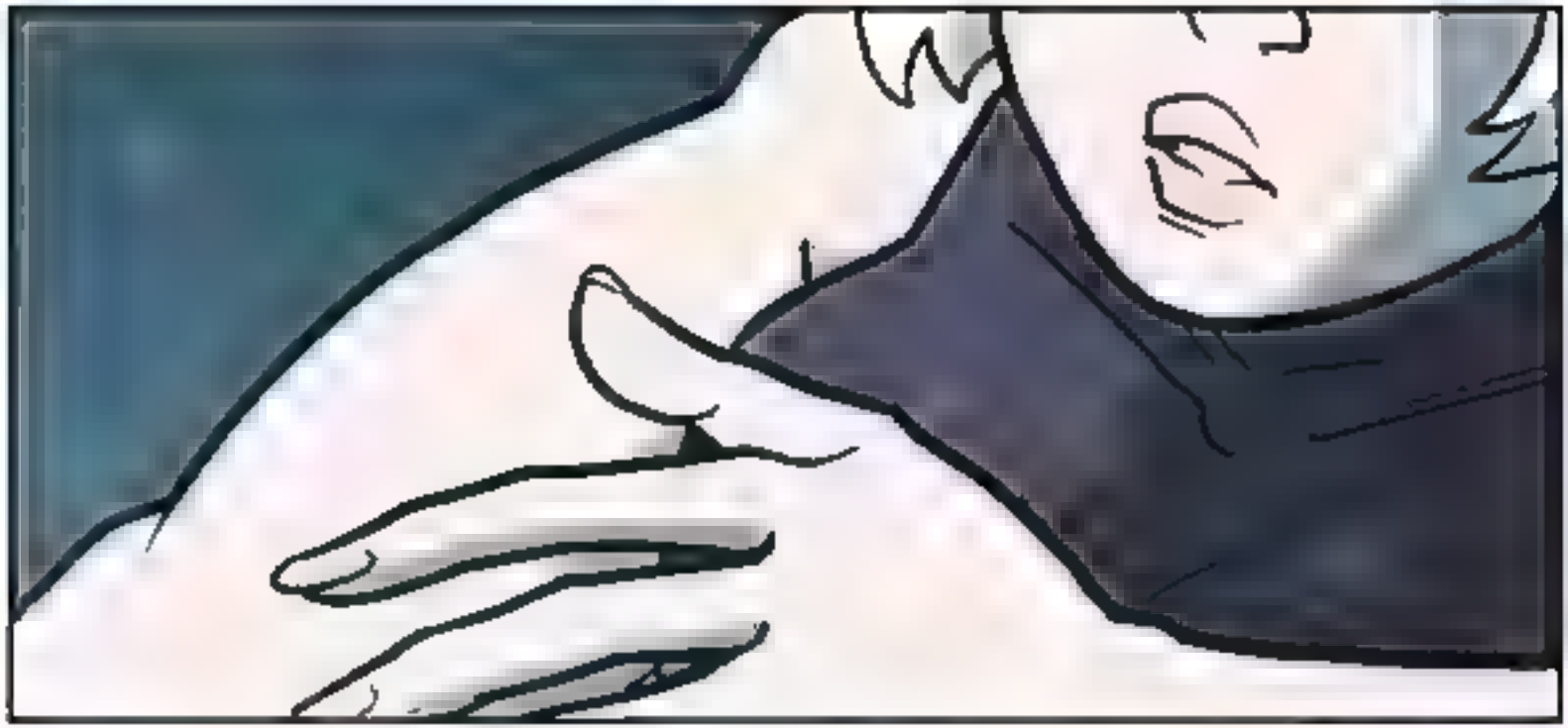

But, if we pull this off, it's very possible that we... no... ***everyone,*** will live to see another day.

Hey Hult? Vessels not here man!
Hult?!
This is your only warning! Come out or we open fire in five..! Four..!

IDIOT JAR
Three..! Two..!
Line's gone dead!

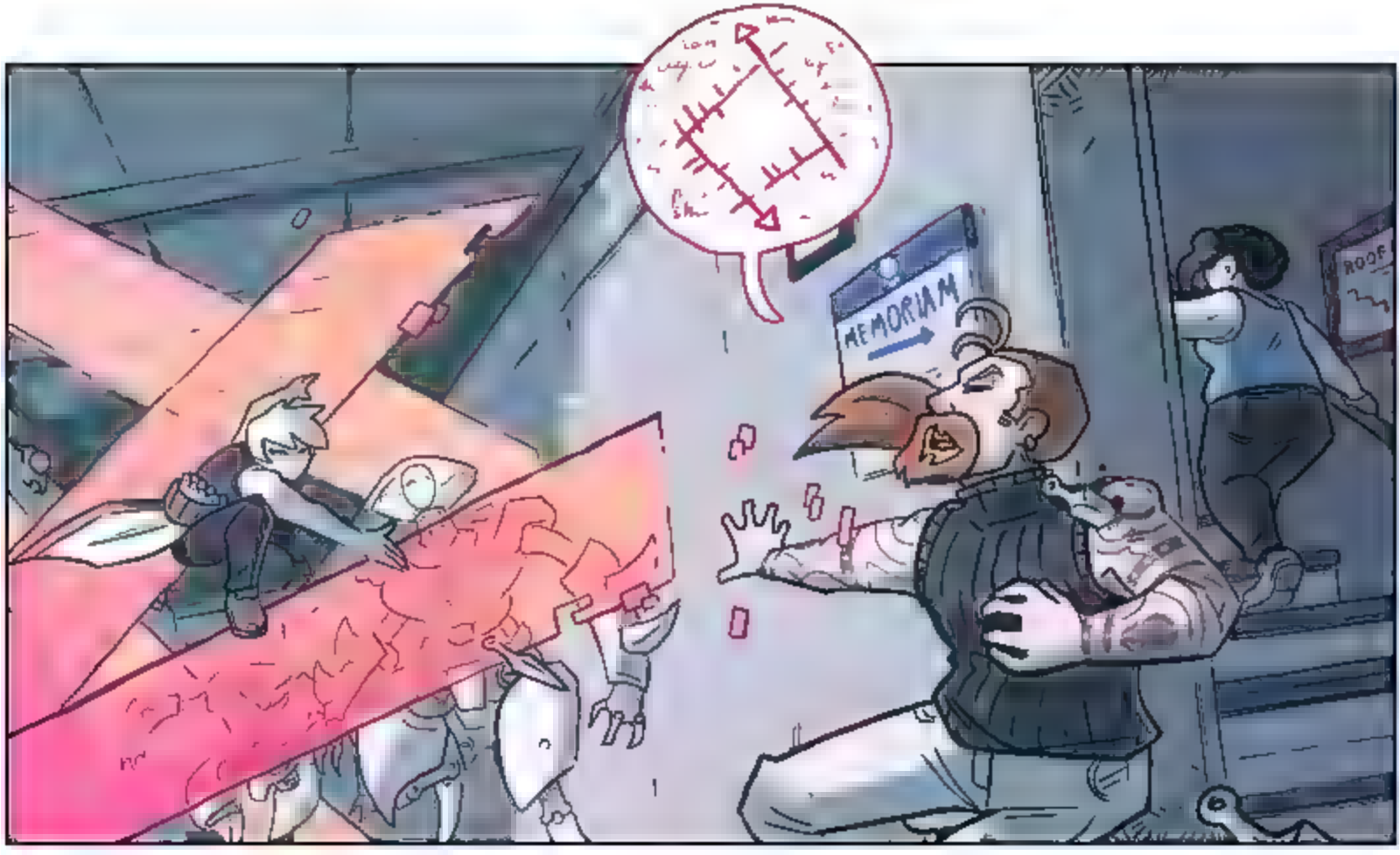
MEMORIAM
ROOF

One..?
Visage!

You had unfinished business with the group that killed Sarah?!
Well *this is them!*

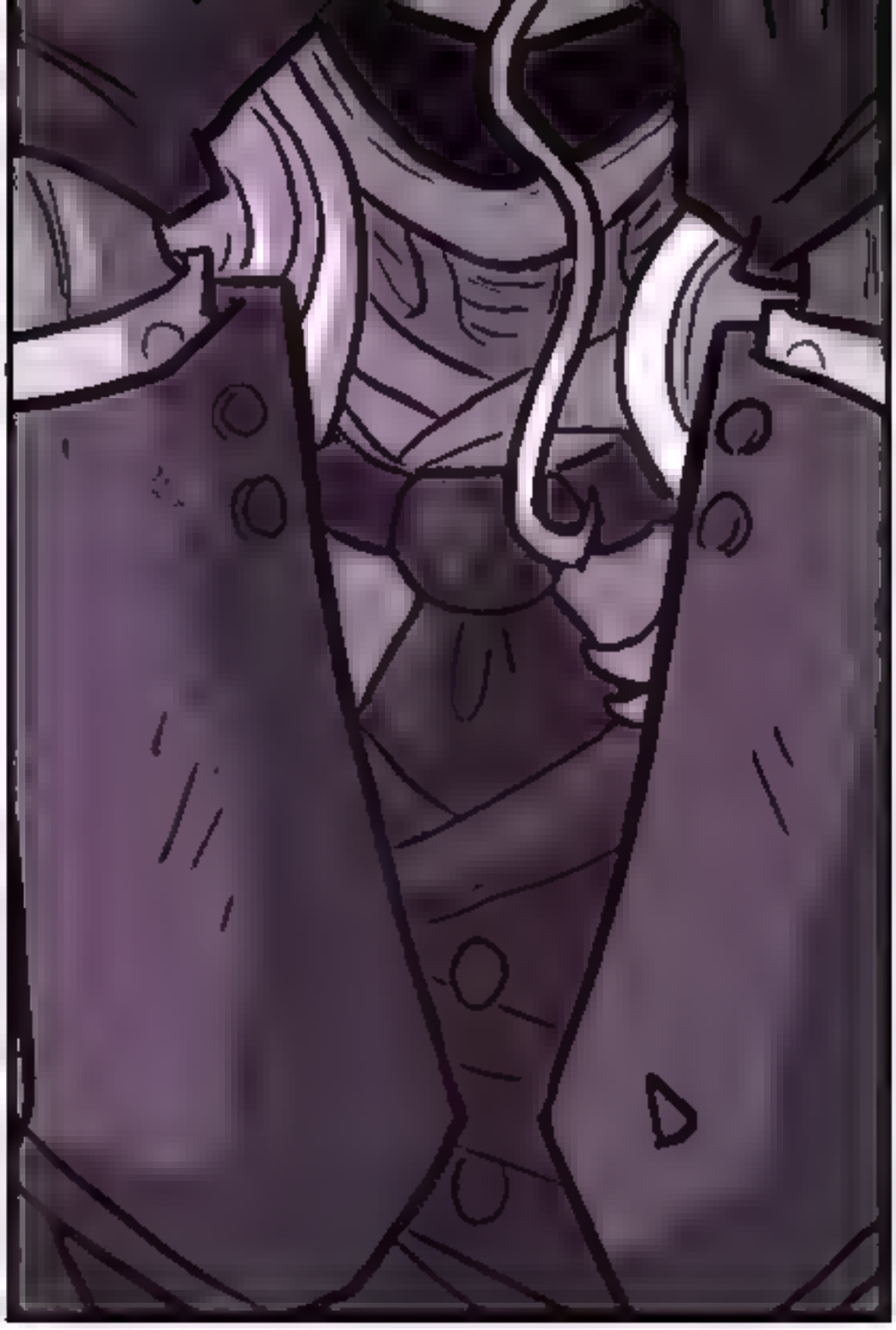

HHHH
HH
HHHH

FOLLOW THE AUTHOR HERE:

TWITTER - **@BFLEUTER**

TUMBLR - **BFLEUTER**

DEVIANT ART - **BEANJAMISH**

SUPPORT THE AUTHOR HERE:

PATREON - **PATREON.COM/DERELICT**

KO-FI - **KO-FI.COM/BENFLEUTER**

STORE - **BFCOMICS.BIGCARTEL.COM**

FAN ART BY **KIWIFIE**

KIWIFIE.COM